

Patient report

Bio-Rad DATE: 08/02/2019
D-10 TIME: 03:45 PM
S/N: #DJ4I016123 Software version: 4.30-2
Sample ID: 10585816
Injection date 08/02/2019 03:33 PM
Injection #: 27 Method: HbA1c
Rack #: --- Rack position: 1

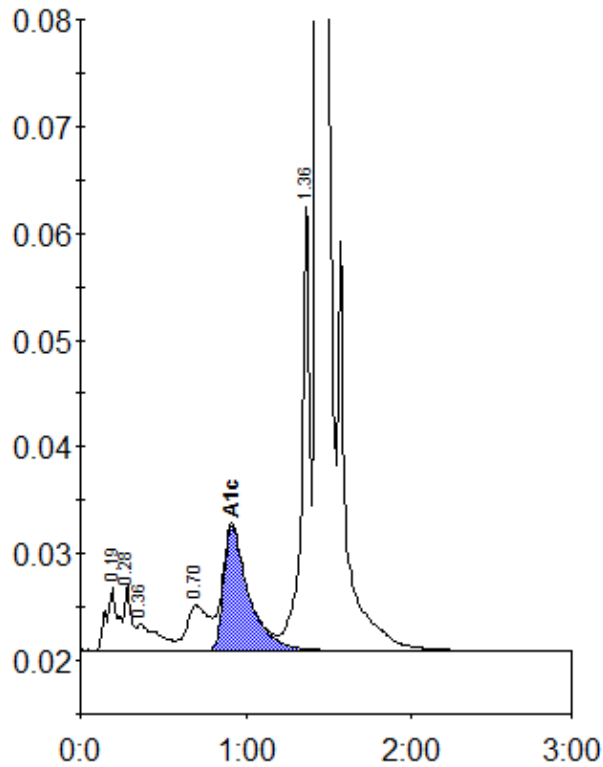

Peak table - ID: 10585816

Peak	R.time	Height	Area	Area %
A1a	0.19	5854	29628	1.3
A1b	0.28	6282	17100	0.8
Unknown	0.36	2490	22791	1.0
LA1c/CHb-1	0.70	4219	39879	1.8
A1c	0.91	11693	122258	7.8
P3	1.36	42529	144716	6.4
A0	1.44	626972	1875156	83.3
Total Area:		2251526		

Concentration:	%
A1c	7.8